

Study

Fernando Sor (1778-1839)

Moderato ♩ → 100

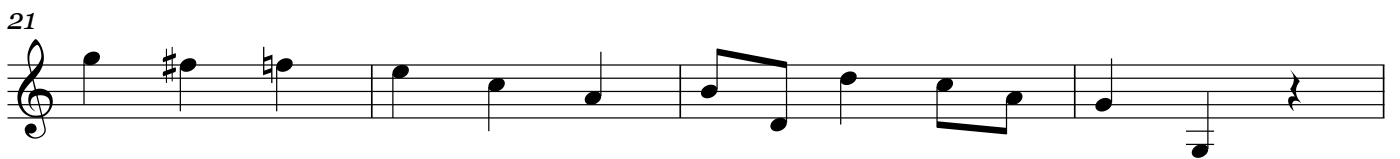
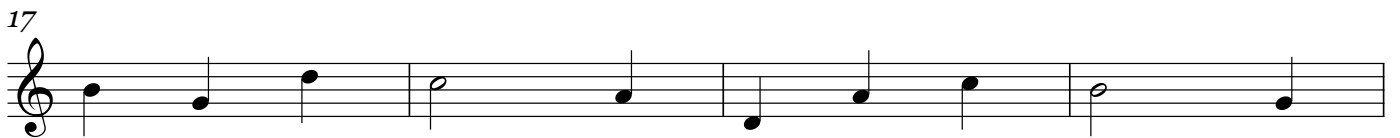
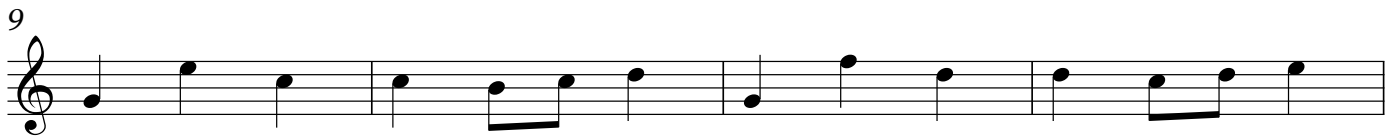
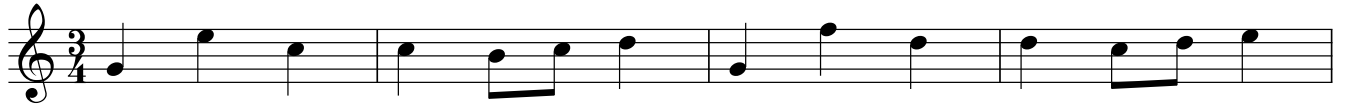

2

25

29

33

37
